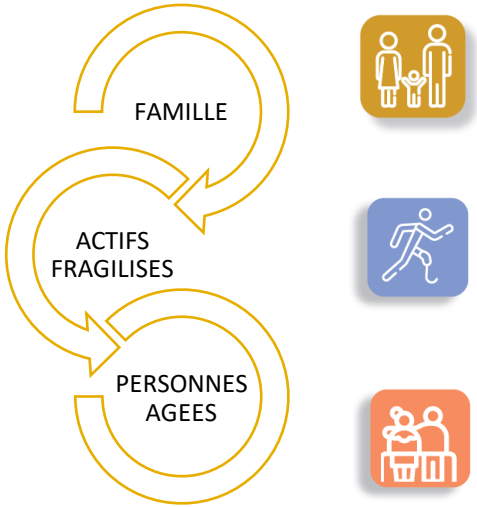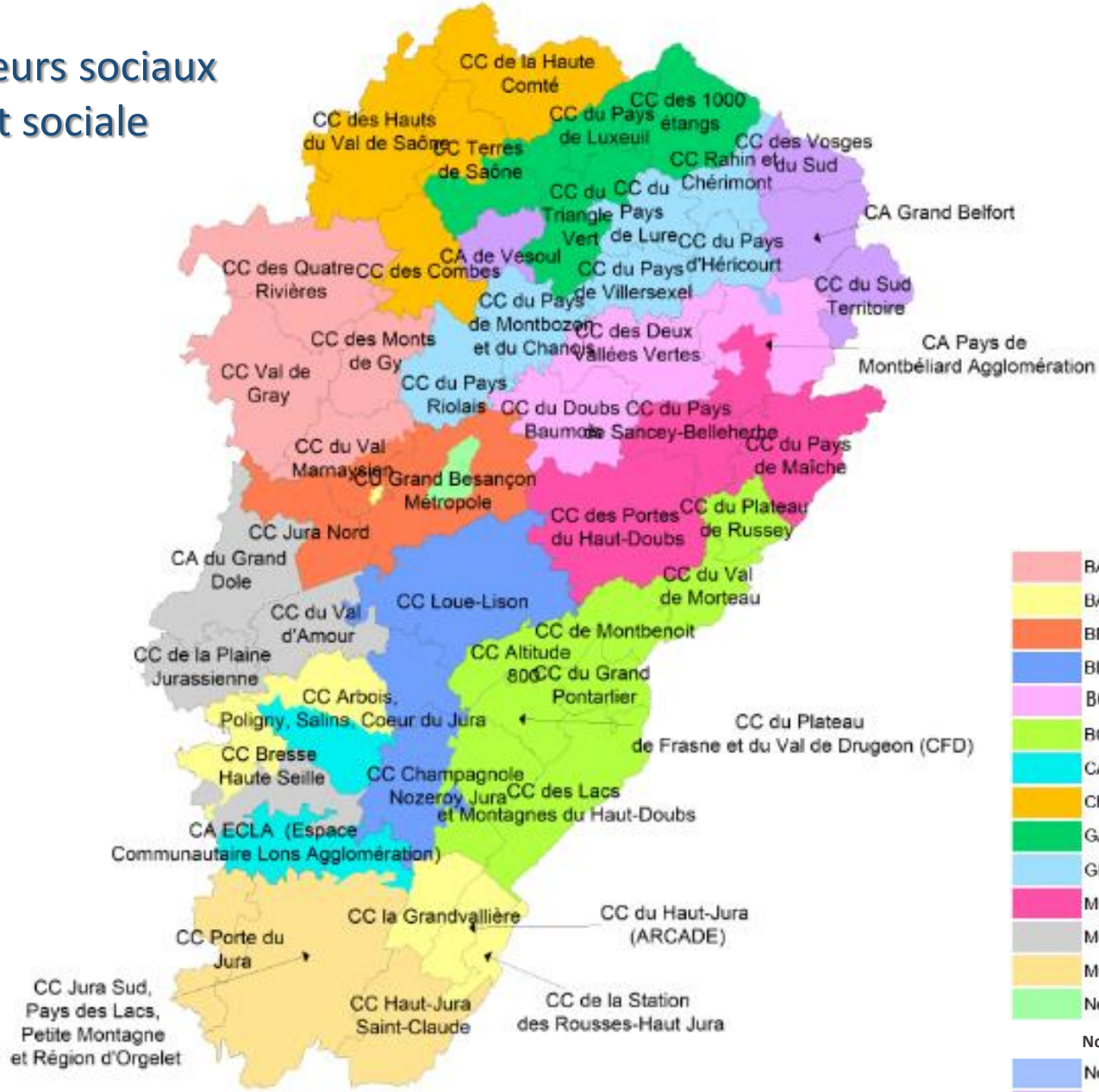Sectorisation des travailleurs sociaux de l'action sanitaire et sociale